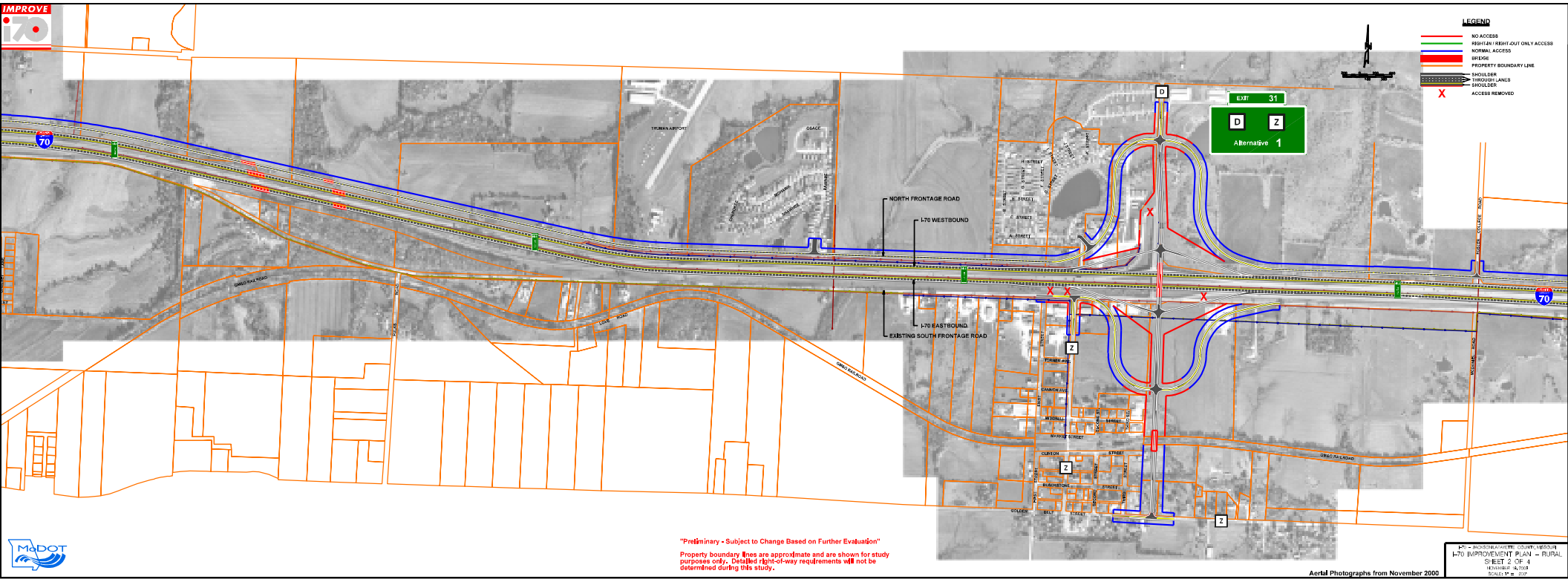

"Preliminary - Subject to Change Based on Further Evaluation"

Property boundary lines are approximate and are shown for study purposes only. Detailed right-of-way requirements will not be determined during this study.

Aerial Photographs from November 2000

I-70 - JACKSON/LAFAYETTE COUNTY, MISSOURI
I-70 IMPROVEMENT PLAN – RURAL
SHEET 2 OF 4
NOVEMBER 16, 2006
SCALE: 1" = 200'